

Trumpet in C

eeee

Anders Brødsgaard © 2002

Trumpet

I $\bullet = 104$
"slap-effect"

1 *fff* (ord.) ("slap")

6 "slap"
fff ord. staccatissimo ord.

II

9

12 III

14

16

18

IV

21 *f* *f* *pp*

24 *f* *ppp* *f* *fp*

28 *f* *fp* *f* *fp* *f* *fp* *ff* *pp*

32 *f* *fp* *f* *fp* *f* *f* *p* *f*

V

36 *fp* *f* *fp* *f* *fpp* *ff*

42 **16** with harmon mute **VI**
poco f

63

67 *f p f f*

73 **VII**
ff marcato

77 *p < ff p < ff p < ff > p <*

80 *< ff > p ff p < ff*

83 **VIII**
p sub.

86

89

93 *senza sord.*
pp

97 *ff*

99

Tenor saxophone in Bb

Anders Brødsgaard 2002

eeee

tenor saxophone

1 I $\bullet = 10\frac{1}{2}$

fff "slap-effect" (ord.)("slap")

6 *fff* ord. "slap" ord. staccatissimo II

9

12 III

14

16

18

21 IV

f *f* *pp* *f*

25 *ppp* *f* *fp* *f* *fp* *f*

29 *fp* *f* *fp* *f* *fp* *ff* *pp* *f* *fp*

33 *f* *p* *f* *fp* *f* *pp* *ff* *fp* *f*

37 V

fp *f* *fp* *f* *fpp* *ff*

49 *pppp* \leftarrow *mp* (with bass)

53 *pp* \leftarrow *mp*

56 *p* \leftarrow *mp*

59 VI

68 Fade long notes with bass pizz. (until m.74) *(non legato)* *f* *(sim.)*

73 *f*

76 VII *ff marcato* *p < ff*

78 *p < ff* *p < ff* *p < ff* *p* *ffp*

81 *ff*

83 VIII *p sub.*

85

88

91 *mf*

94

97

99 *ff*

102 IX X *pp*

108

114 *f* *pp*

116 XI *ff* *ff*

118

121

123

126 XII *fff*

128

130

132

134 XIII *ff* "slap"

Accordeon

eeee

Anders Brødsgaard © 2002

I ♩ = 104

imitate "slap-effect"

Accordeon

1

6

9

12

14

16

18

20 IV

23

27

30

34

37 V

42

poco f

46

f (accents ad lib. in dim.)

51

pp f ff

55

pp f ff

57

ff p ff p ff VI

62

mp (with bass)

Fade long notes with bass pizz. (until m.74)

66

BLANK PAGE

69

f (fade with bass)

73

f *sim.*

76 VII

ff marcato *p < ff*

78

p < ff *p < ff* *p < ff* *ff p*

81

< ff

83 VIII

p sub.

85

mf non legato

88

90

mf non legato

93

96

ff

99

101

IX

104 X

pp

f (dialogue with bass)

107

110

113

f

115 XI

pp

ff

117

119

121

123

125

XII

fff

127

129

131

133

135

XIII

ff

imitate "slap-effect"

Bass guitar

eeee

Anders Brødsgaard © 2002

I

Bass guitar

1 *pizz.* "slap-effect" *fff* (ord.) ("slap")

II

6 *fff* ("slap") *pizz. ord.*

9

III

12

14

16

18

21

IV

22

24

27

30

32

35

38

V

42

cantabile

mp

46

49

52

56

60 VI

63

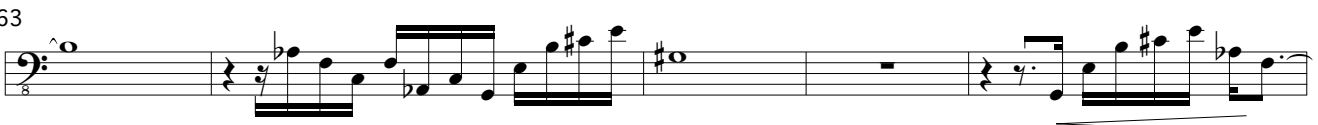

68

73

76 VII
ff marcato

78
p < ff > ff

81

83 VIII
sub. mf legato

86

89

92

95

98
ff

100 IX

104 X
f

107

110

113

XI

116

116

ff

119

121

123

XII

126

126

fff

128

130

132

XIII

134

134

ff

"slap"
